

PROPOSED CONSTRUCTION OF A DWELLING HOUSE AT PLOT No 13 OF SUBRAMANIAM COLONY S.No 317/1 VELACHERY VILLAGE SAIDAPET TALUK DIV No 14-8, MADRAS. SCALE 1" = 8 FT

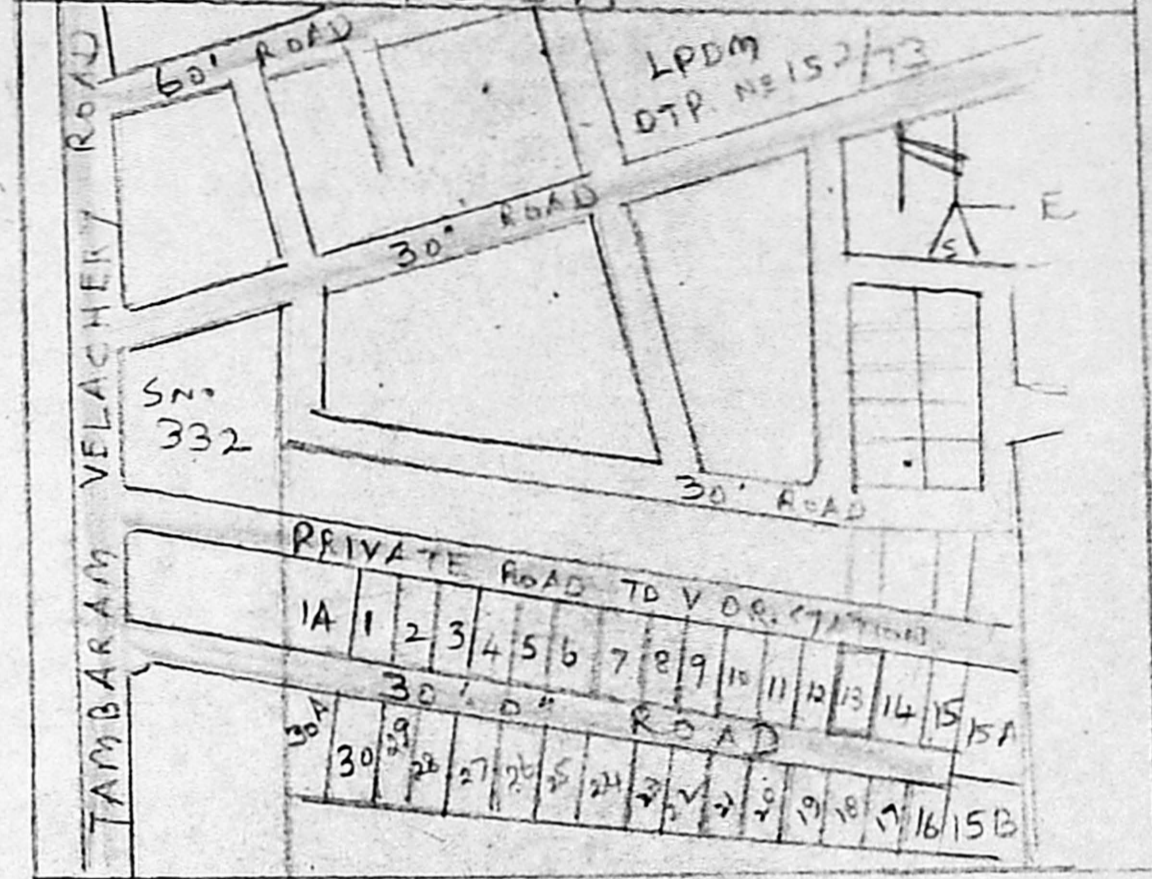

AREA

PLOT AREA	3600 SFT
GROUND FLOOR AREA	1120 SFT
PORCH AREA	206 SFT
TOTAL	1326 SFT

SCRUTINY PLAN

A1/220704/92
12/11/92

JOINERY

D DOOR	3-3 x 7-0	1-00 x 2-13
D ₁	3-0 x 7-0	0-91 x 2-13
D ₂	2-6 x 7-0	0-76 x 2-13
W ₁ WINDOW	6-0 x 4-6	1-81 x 1-37
W ₂ WINDOW	3-0 x 4-6	0-81 x 1-37
W ₃ WINDOW	5-0 x 4-6	1-52 x 1-37
V VENTILATOR	3-0 x 2-0	0-91 x 0-61

PROPOSED WORK

- ROADS
- BOUNDARY

G. Balanees

OWNER

Phone: 420/00
ER. V. SRINIVASALU. L.C.E.
Asst. Executive Engineer (Retd)
Consulting Civil Engineer
REGD. No. 270
CLASS I LICENSED SURVEYOR
CORPORATION OF MADRAS
No. 60, Valluvar Road
ARUMBAKKAM MADRAS-108
LICENSED SURVEYORS

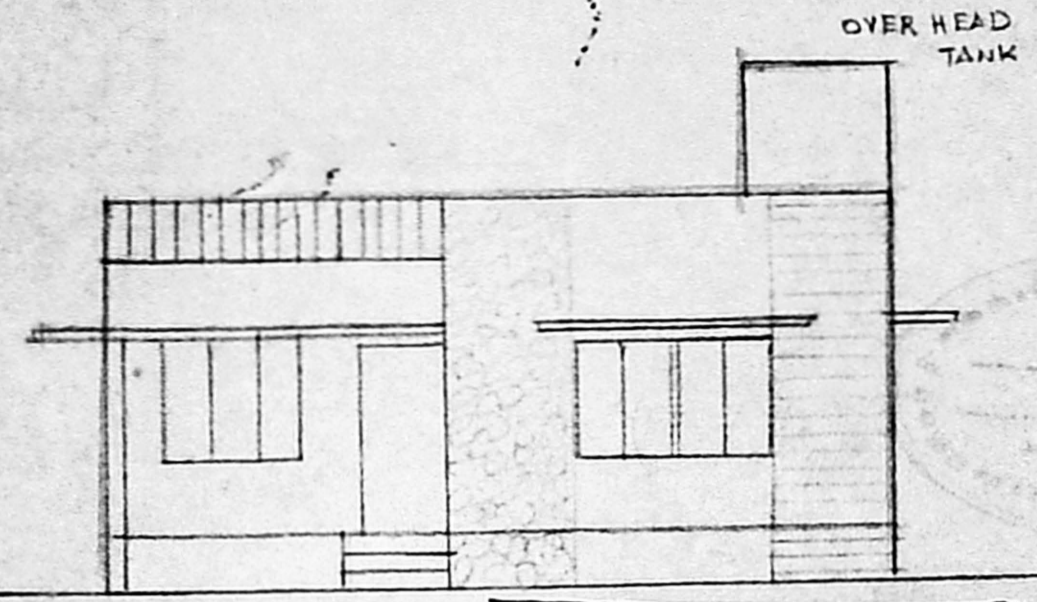

FRONT ELEVATION

Planning Permit No A/15521/324/93
APPROVED
SUBJECT TO THE CONDITIONS IN THIS OFFICE LETTER.
No A1/220704/92 - 3-93
FOR MEMBER SECRETARY
MADRAS METROPOLITAN
DEVELOPMENT AUTHORITY
60-0 MADRAS - 600 008

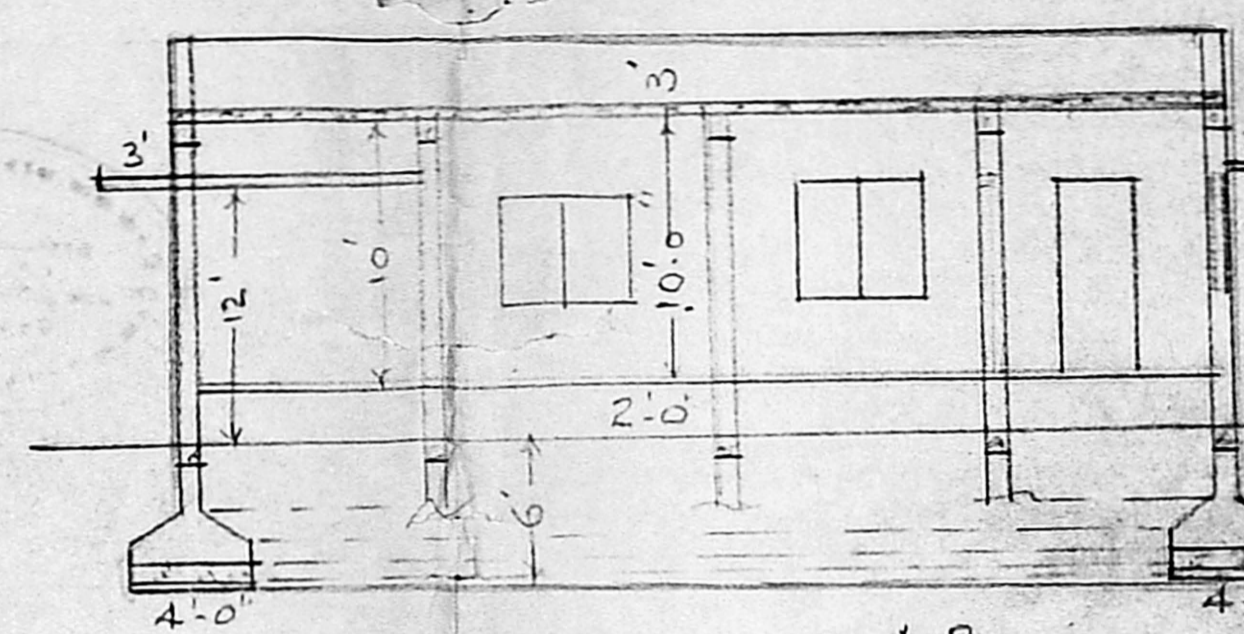

SECTION ON A.B.

PARAPET WALL
R.C.C. ROOF SLAB 4 1/2" THICK
R.C.C. TIE BEAM 9" x 12"
BRICK WORK IN C.M 1:6
PLASTERING WITH C.M 1:4 1/2" THICK
FLOORING WITH C.C 1:4:8
TOP FINISHED BY MOSAIC TILES
R.C.C. TIE BEAM 9" x 12"

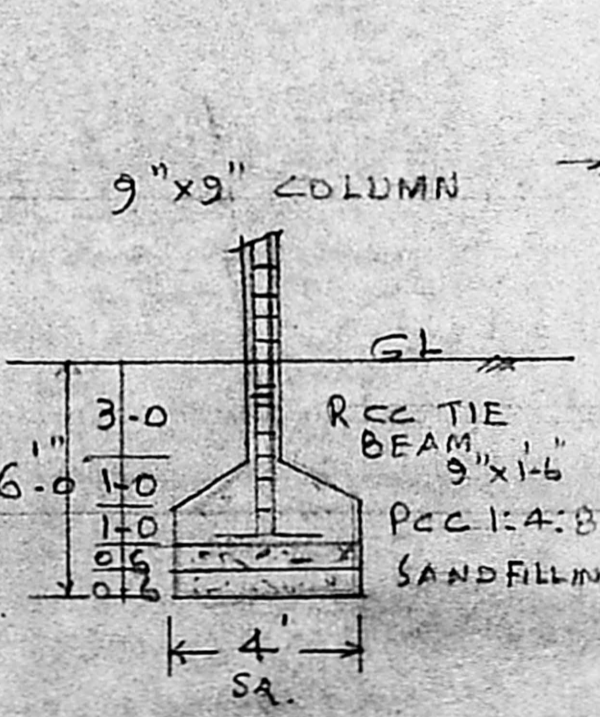
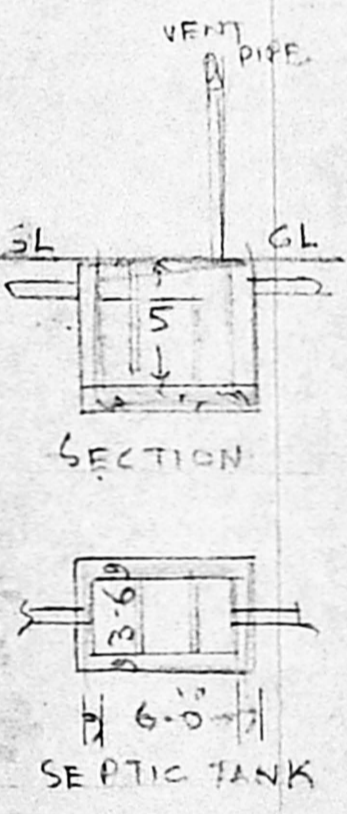
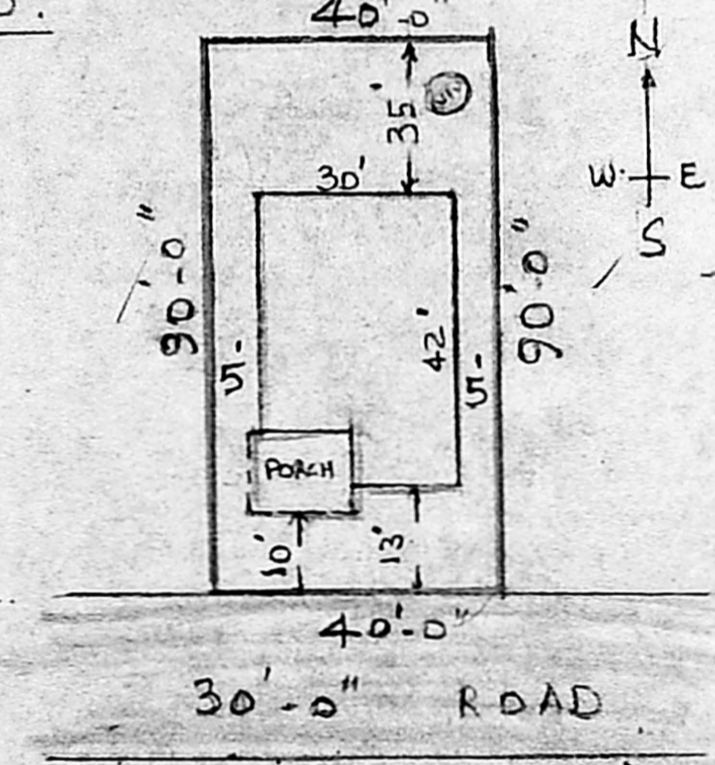

DETAILS OF COLUMN FOUNDATION.

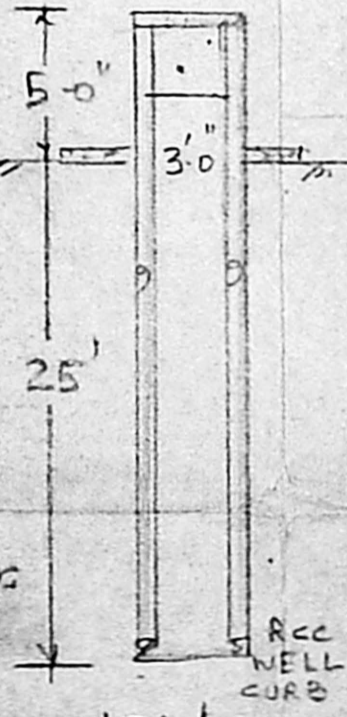

WELL DETAILS HERMETICALLY SEALED

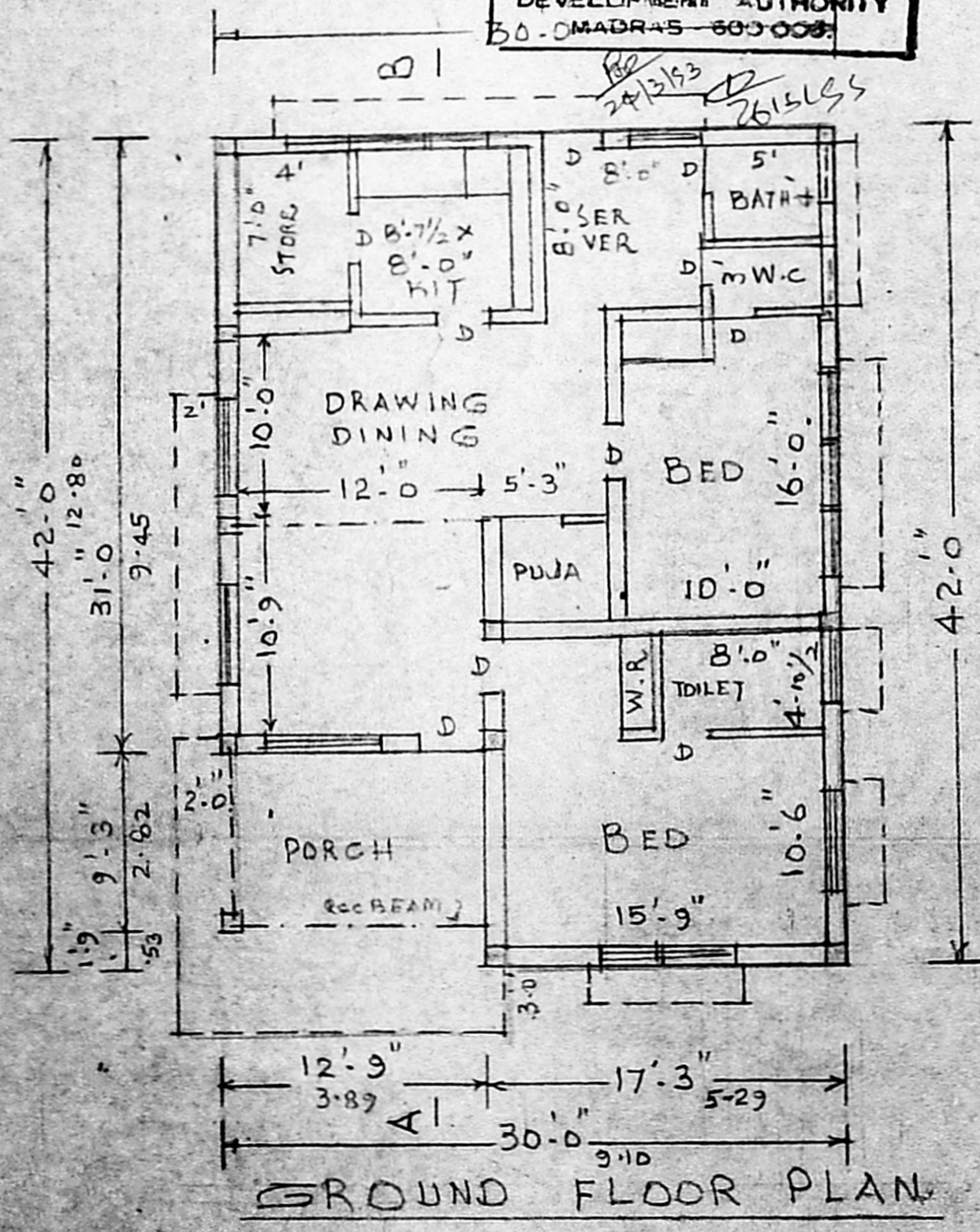

GROUND FLOOR PLAN

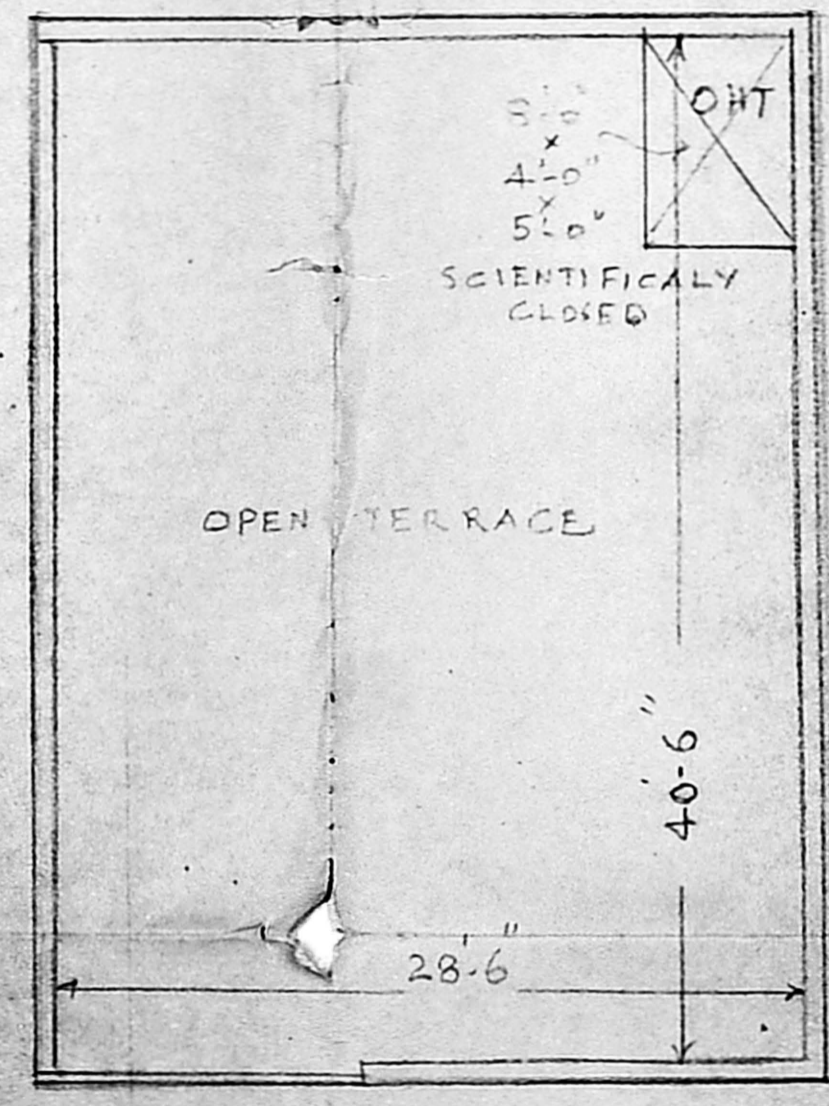

OPEN TERRACE PLAN

GF = 123.25 m²
 $FSI = \frac{123.25}{335} = 0.36$
 $Coverage = \frac{123.25}{335} \times 100 = 36.77\%$